

FRONT ELEVATION

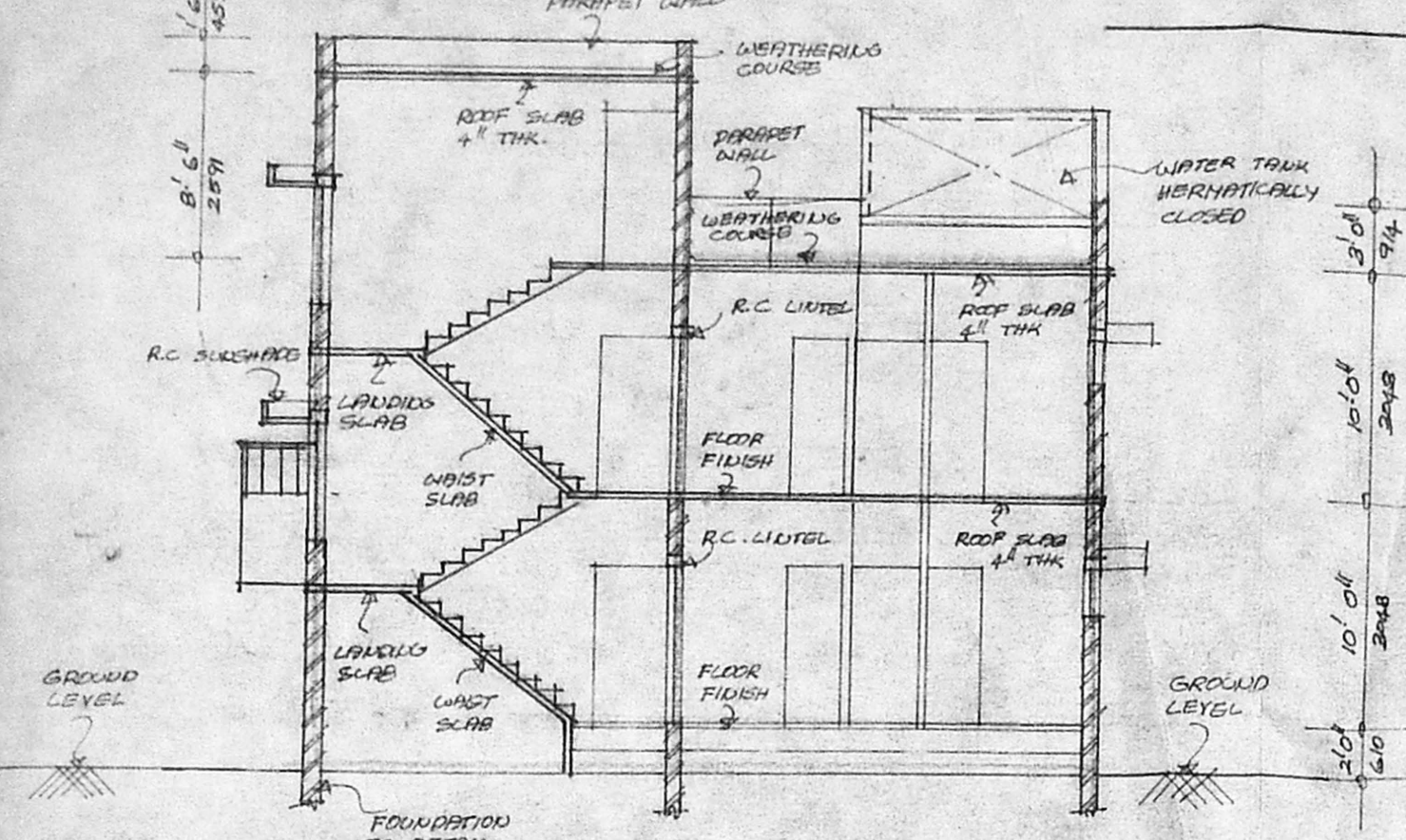

SECTION 'A-A'

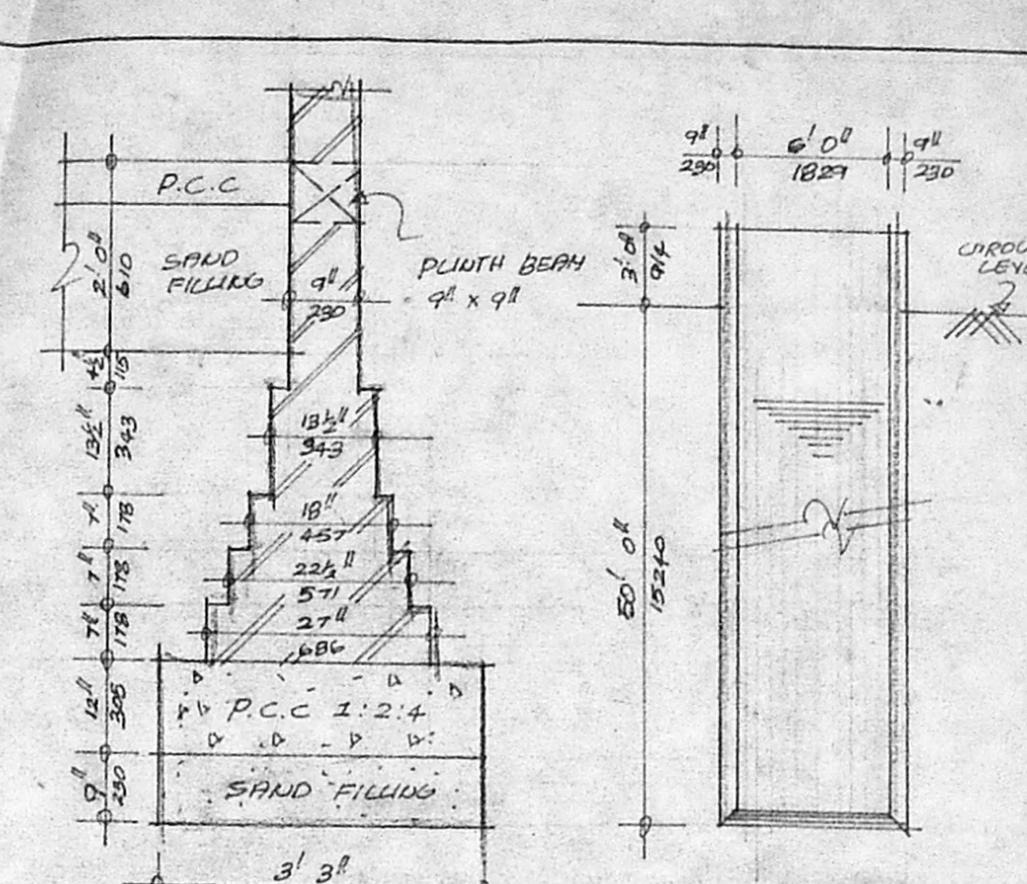

DETAILS OF OPEN FOUNDATION CROSS SECTION THROUGH WELL

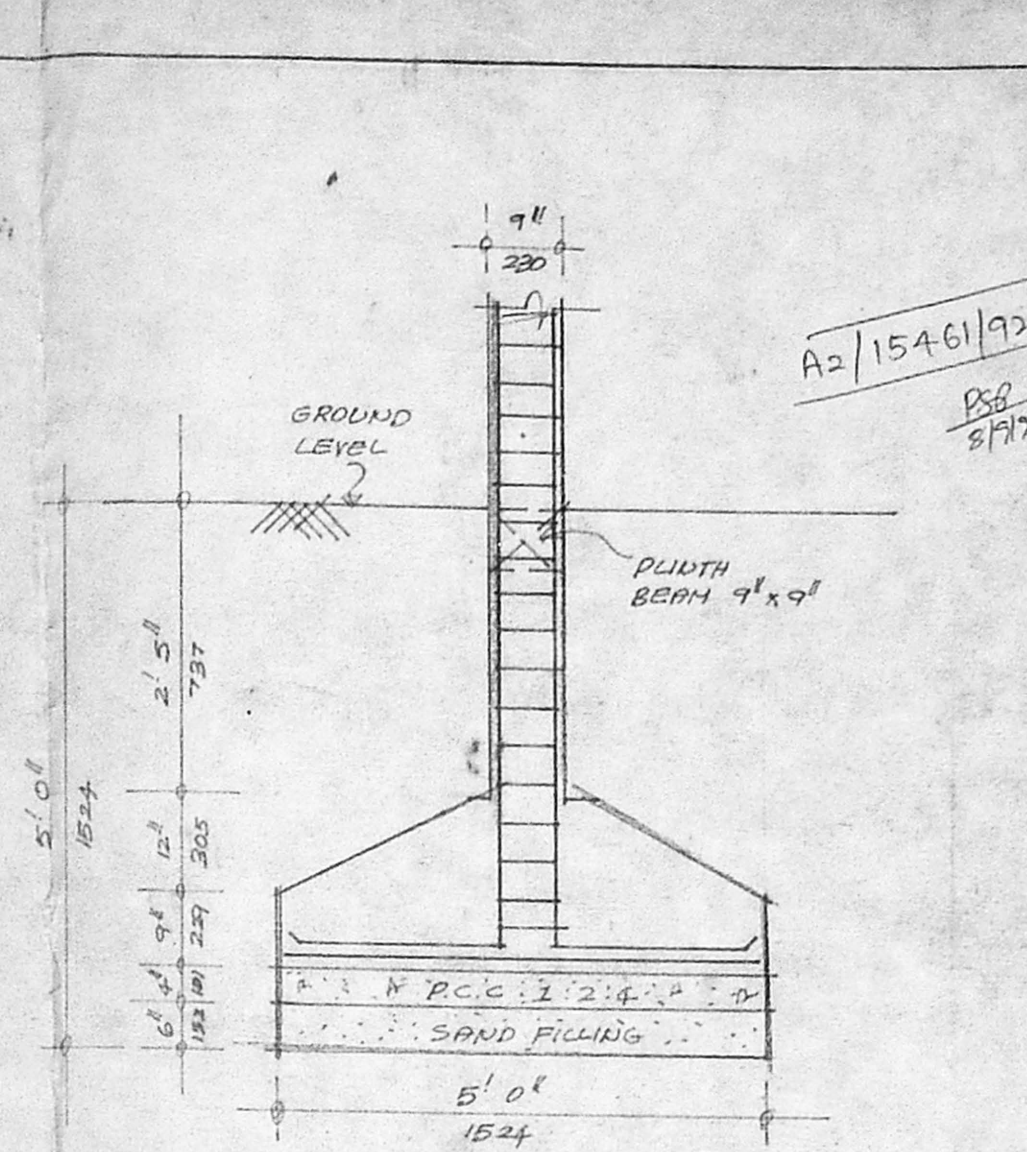

DETAILS OF COLUMN FOUNDATION

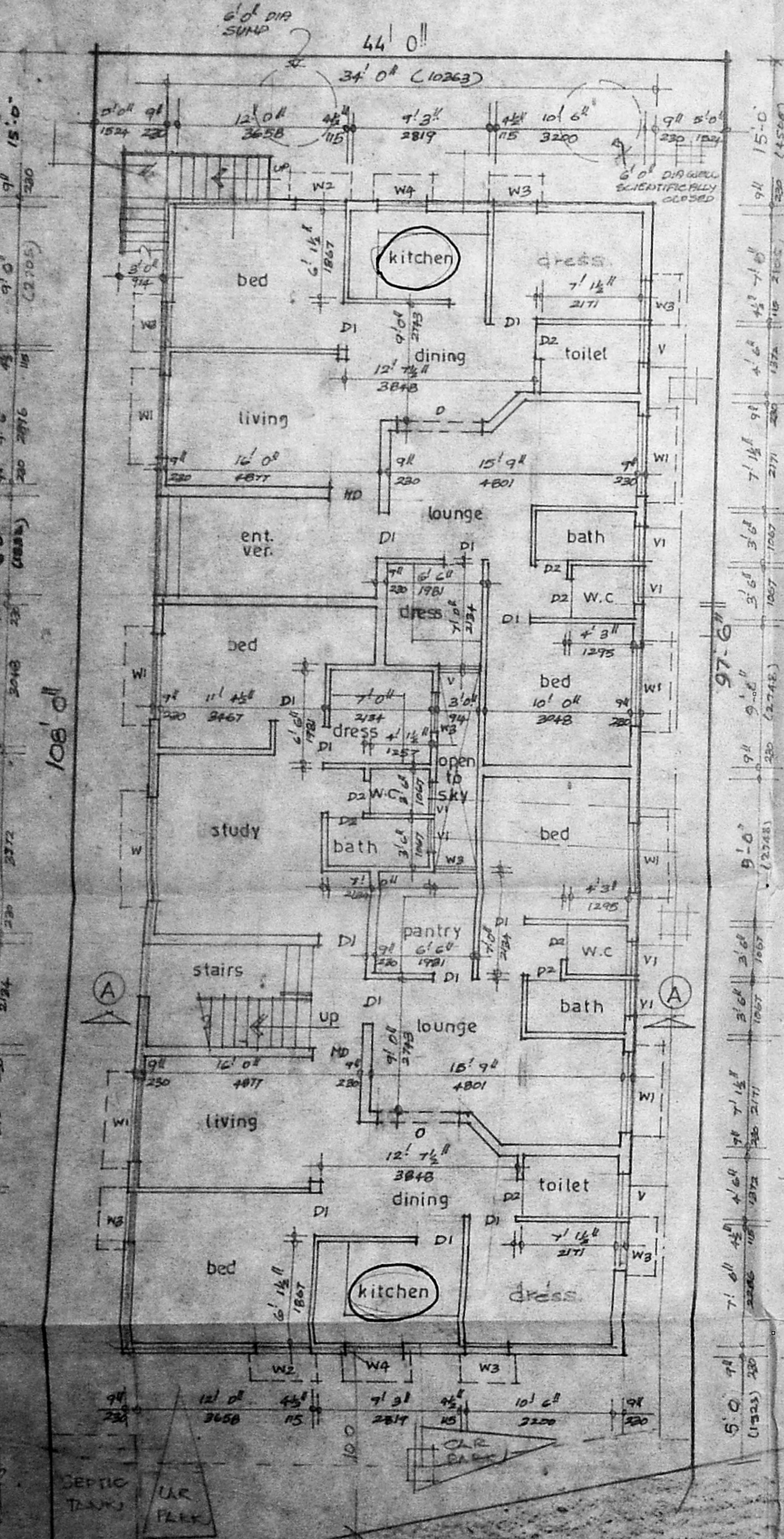

GROUND FLOOR PLAN

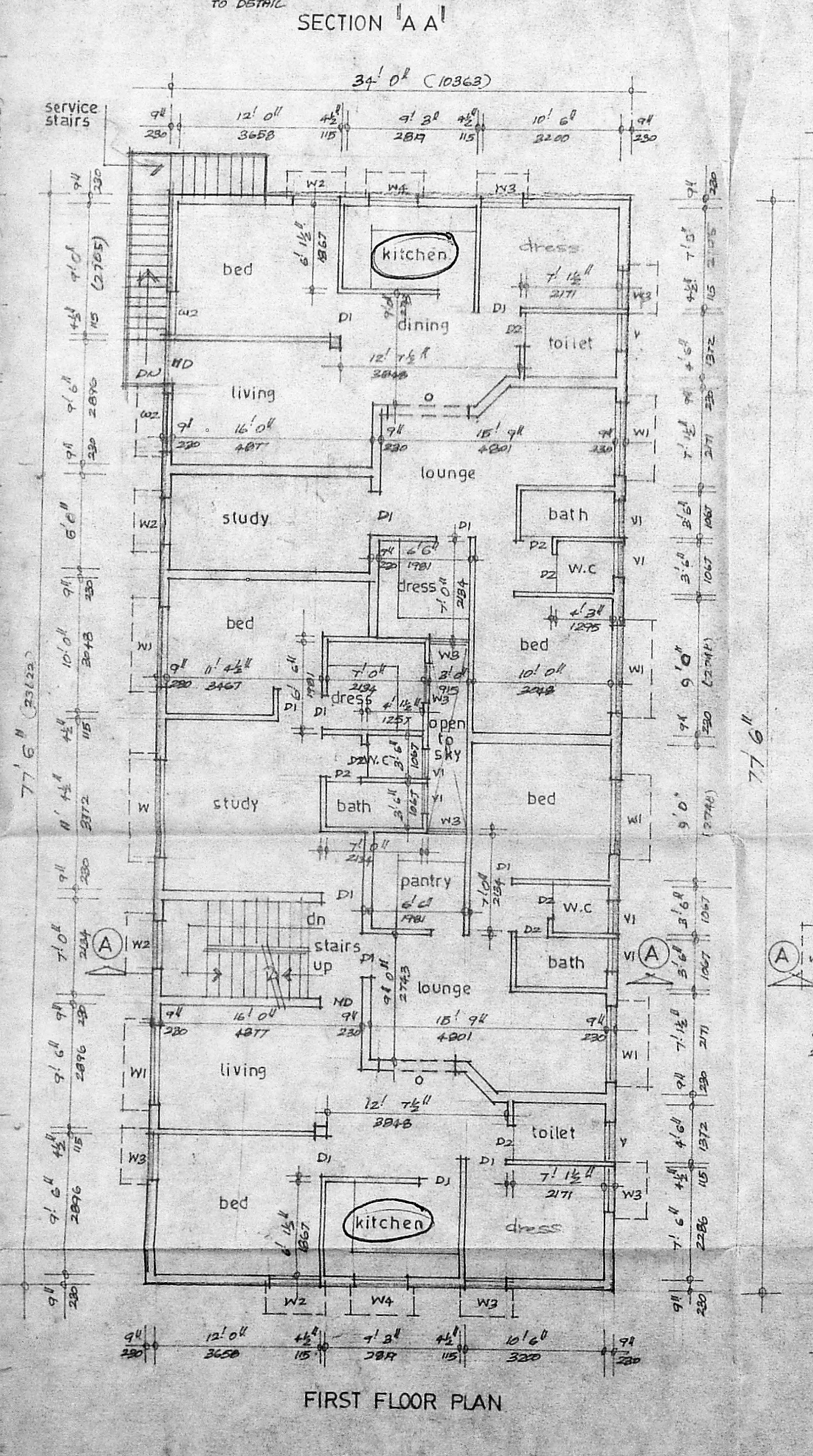

FIRST FLOOR PLAN

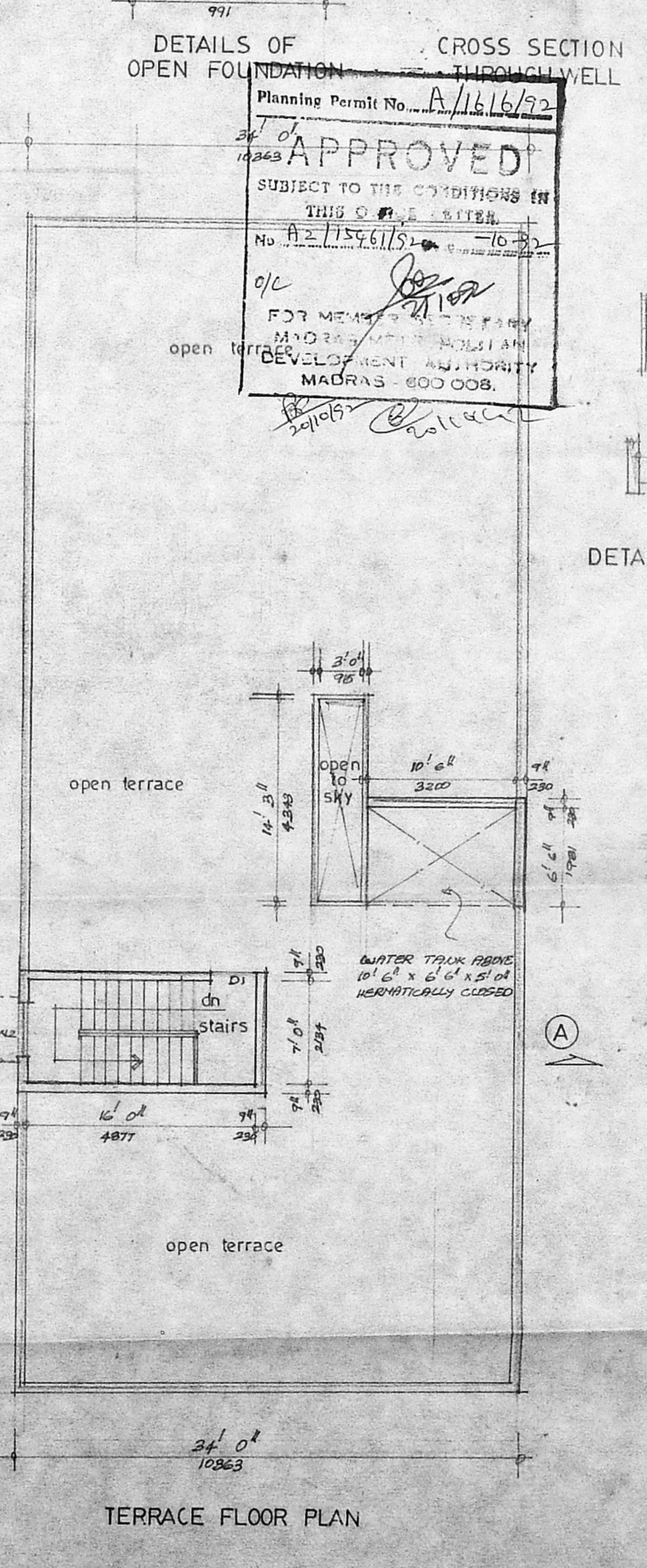

TERRACE FLOOR PLAN

Planning Permit No. A/1616/92
APPROVED
 SUBJECT TO THE CONDITIONS IN THIS ORDER.
 No. A2/15461/92
 FOR MEMORANDUM TO THE
 MUNICIPALITY
 DEVELOPMENT AUTHORITY
 MADRAS 600 008.

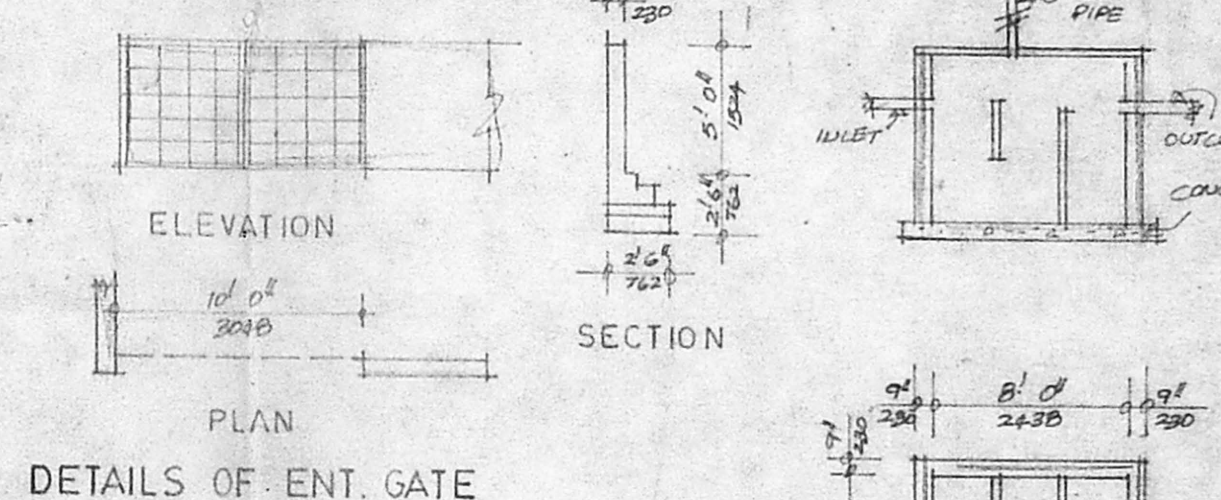

DETAILS OF ENT. GATE

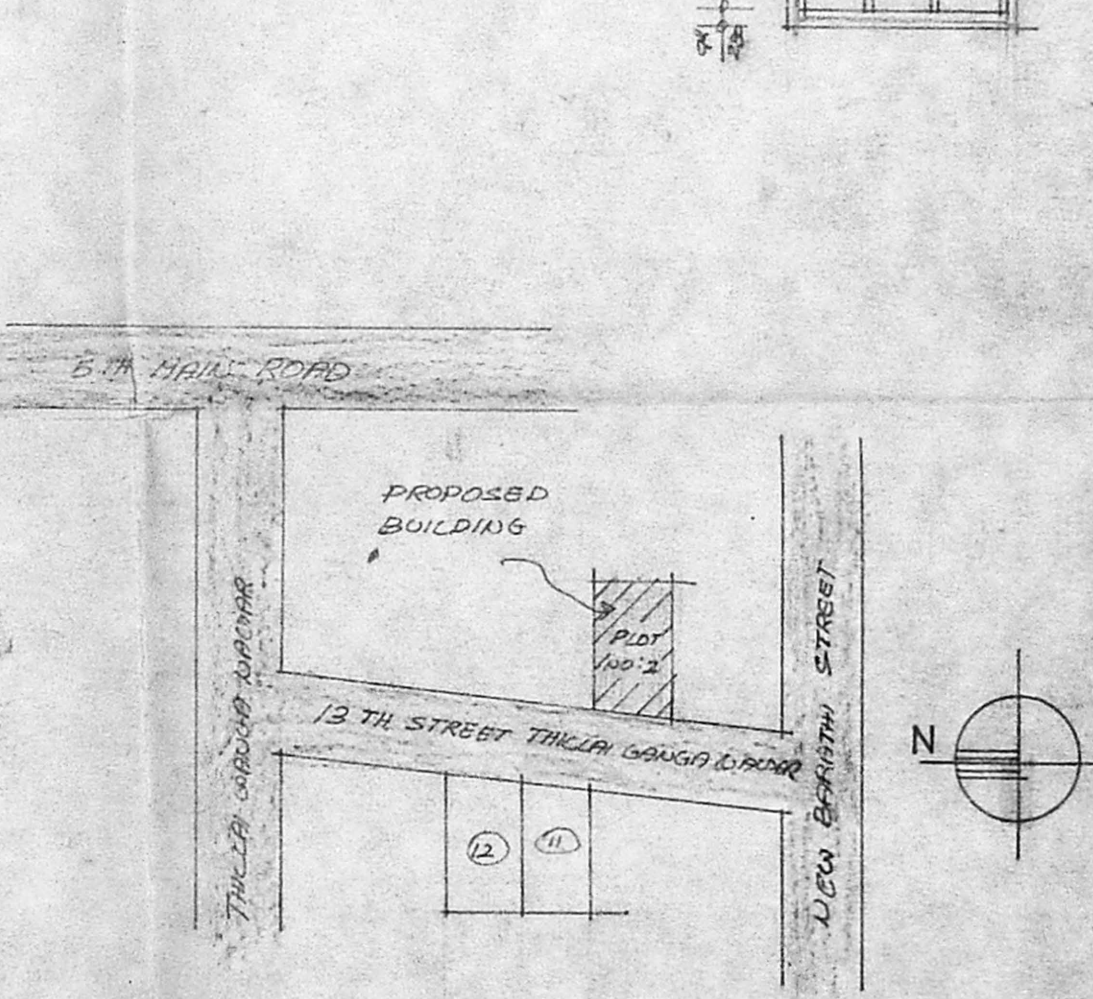

KEY PLAN (NOT TO SCALE)

SCHEDULE OF JOINERY		
TYPE	SIZE	DESCRIPTION
HD	3' 3" x 7' 0"	T.W. MAIN DOOR
D1	3' 0" x 7' 0"	T.W. PANELLED DOOR
D2	2' 6" x 7' 0"	DO
W1	8' 0" x 3' 0"	T.W. GLAZED WINDOW
W2	6' 0" x 5' 0"	DO
W3	4' 0" x 5' 0"	DO
W4	3' 0" x 5' 0"	DO
W5	4' 0" x 3' 0"	FULLY COVERED WINDOW
V	3' 0" x 2' 0"	T.W. GLAZED VENTILATOR
V1	2' 6" x 2' 0"	DO

- SPECIFICATION:-**
1. OPEN FOUNDATION
 2. BRICK WORK IN BASEMENT, SUPERSTRUCTURE, PARAPET WALL ETC. TO BE IN CM 1:5.
 3. RC COLUMNS, PLINTH BEAMS, SUSHABE, LINTELS, ROOF SLAB ETC. TO BE IN CM 1:2:4.
 4. MOSAIC FLOORING IN CM 1:3
 5. TWO COATS OF COLOUR AND WHITE WASH.
 6. ALL WOOD WORKS ARE IN TEAK WOOD
 7. PLASTERING OF WALLS IN CM 1:5
 8. WEATHERING COURSE IN CM AND FLAT TILES LAD TO SLOP.

AREA STATEMENT:-

	SQ. FT.	SQ. M.
GROUND FLOOR AREA	2635	245
FIRST FLOOR AREA	2635	245
TOTAL	5270	490

PLOT AREA & 2 GROUND 2818 SQ. FT.

COLOUR INDEX:-

PROPOSED SHOWN THIS

BOUNDARY SHOWN THIS

ROAD SHOWN THIS

PROPOSED BUILDING AT PLOT NO. 2 PART OF SURVEY NO. 14/B/1/C PALAVANTHANGAL VILLAGE, SAIDAPET TALUK CHELUVAI PUDA DISTRICT SRO OF ACHANDUR.

SCALE 1"=8' 0" DATE 24.9.91

J. S. Srinivas
 OWNERS SIGNATURE

Chacko
 K. S. CHACKO, M.S.E., D.C.E., P.D.Q.S.,
 Consulting Civil Engineer
 Licensed Surveyor
 Iss. II Regd. No. 341/92-93 60-A, Sivan Kollai
 Corporation of Mad. at Kodimbertam,
 Alandur Municipality, Madurai-625 024.
 LICENSED SURVEYOR.

CHALDARR & ASSOCIATES
 ARCHITECTS AND ENGINEERS
 NO. 9 BAKTHAVATSALAM STREET
 WEST NAMBALAY
 MADRAS - 600 038.